

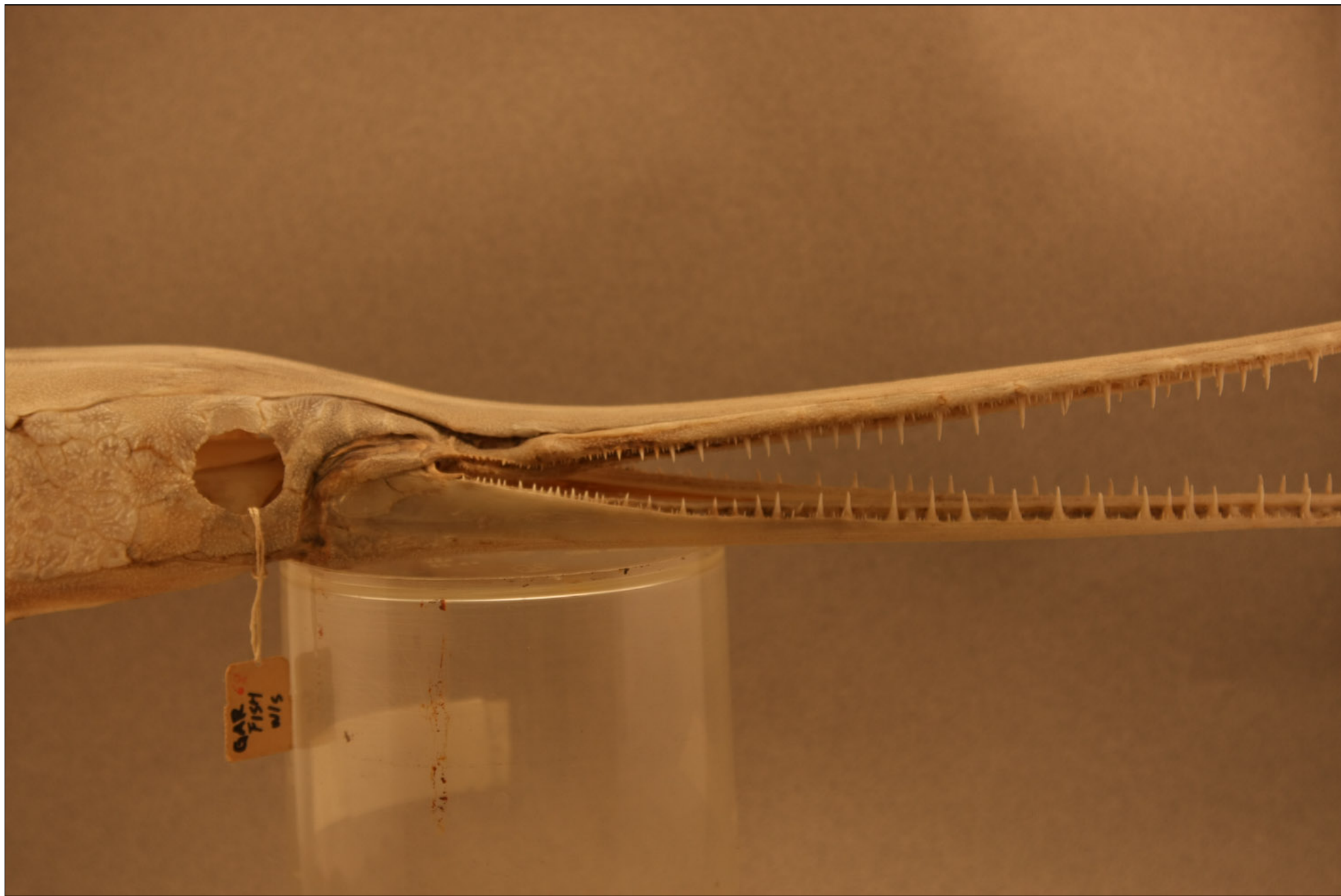

GAR
FISH
WIS

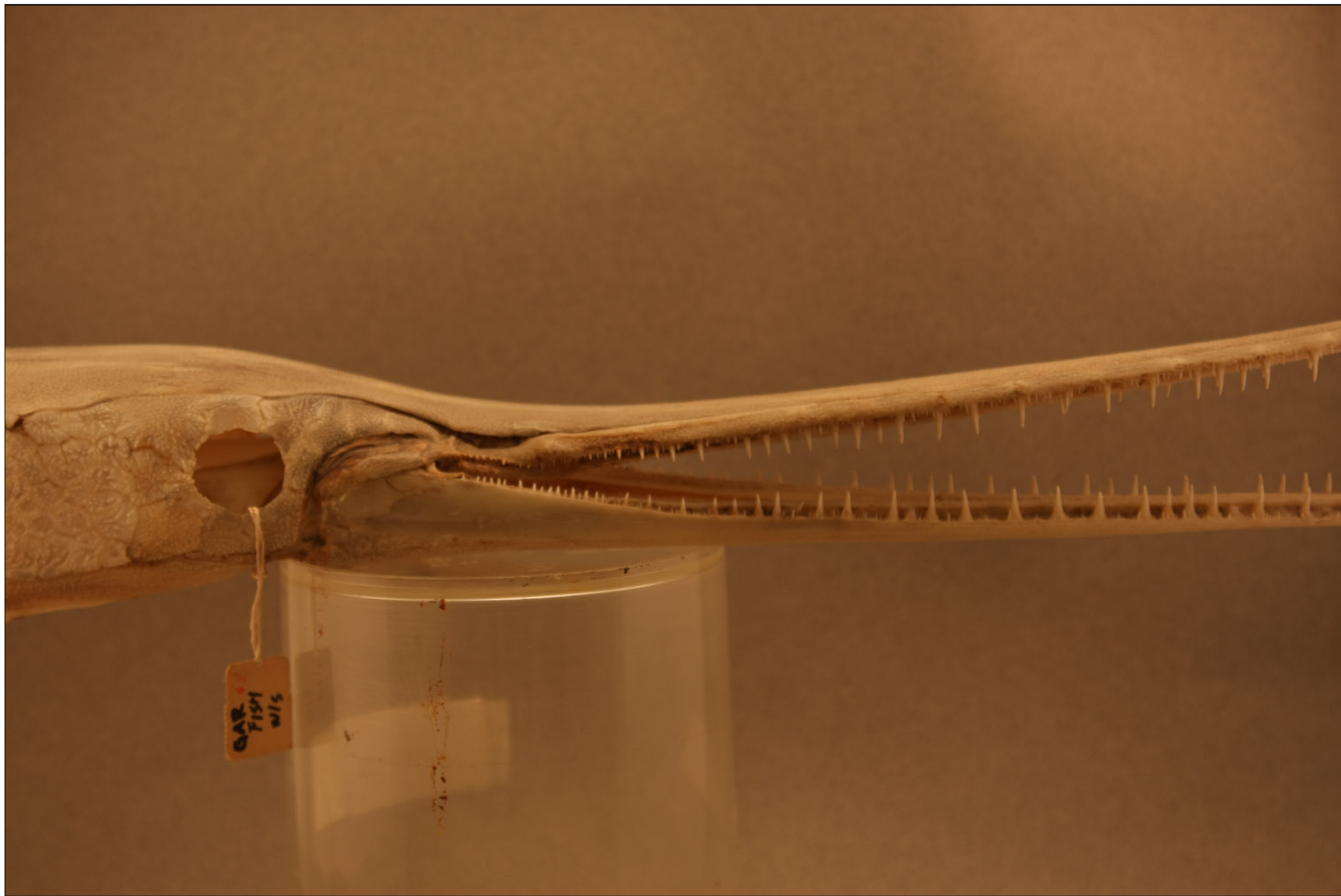

QAR
FISH
w/s



GAR FISH
WIS



QAR 02
FISH
W/S

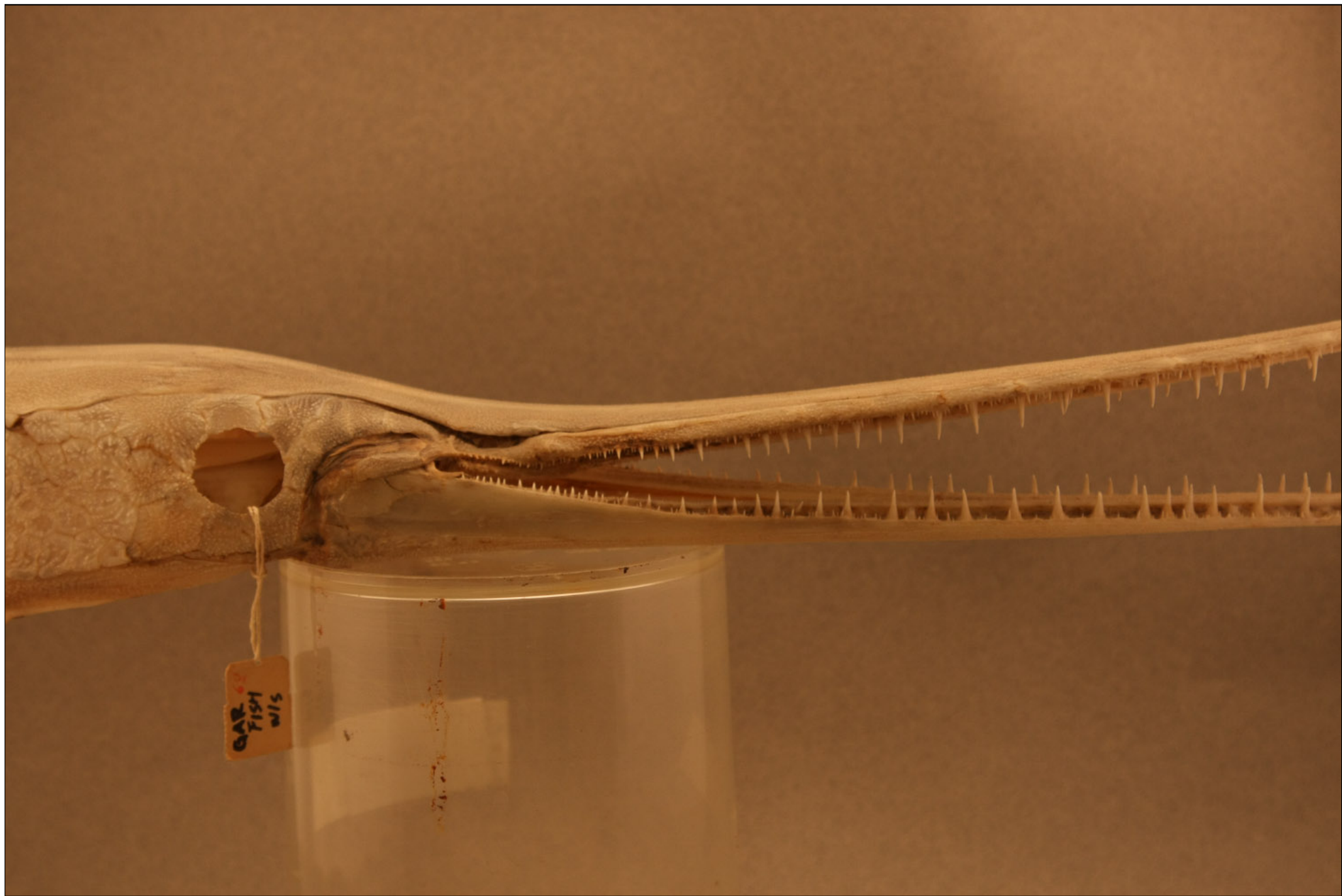

GAR FISH
WIS



GAR
FISH
W/S



GAE
P101
M15











Bio 2
Animal Systems
Vertebrates
Do not touch



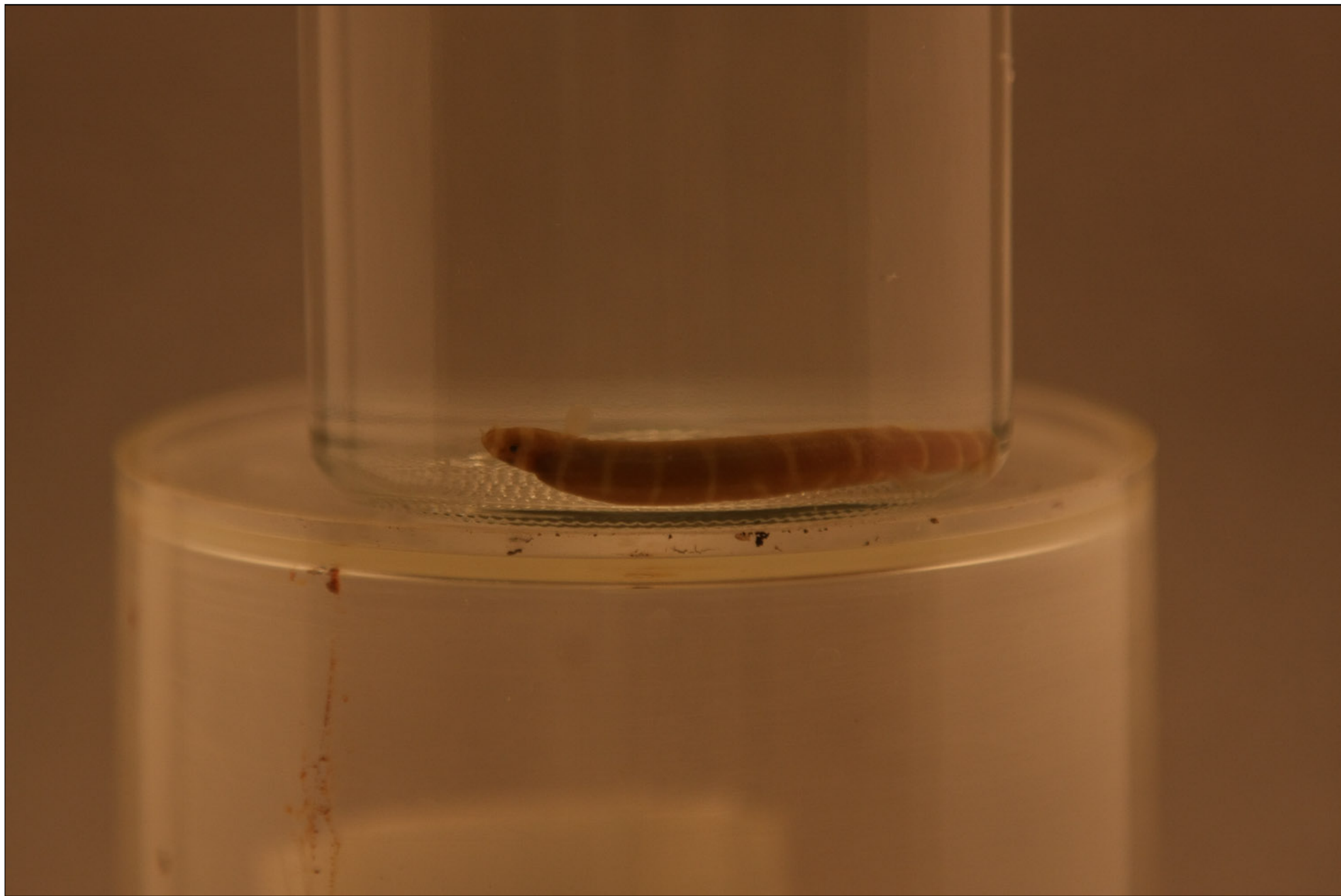





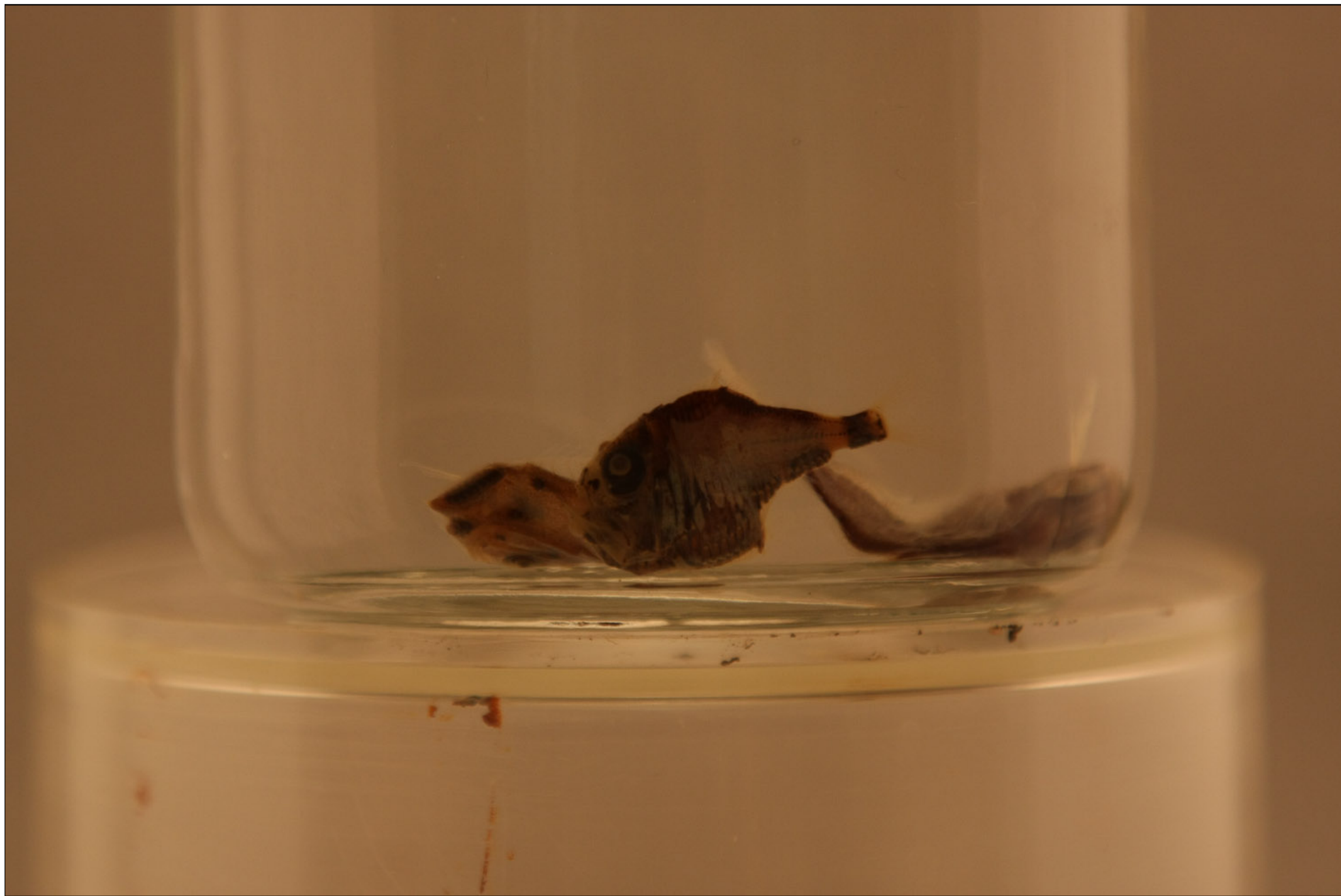







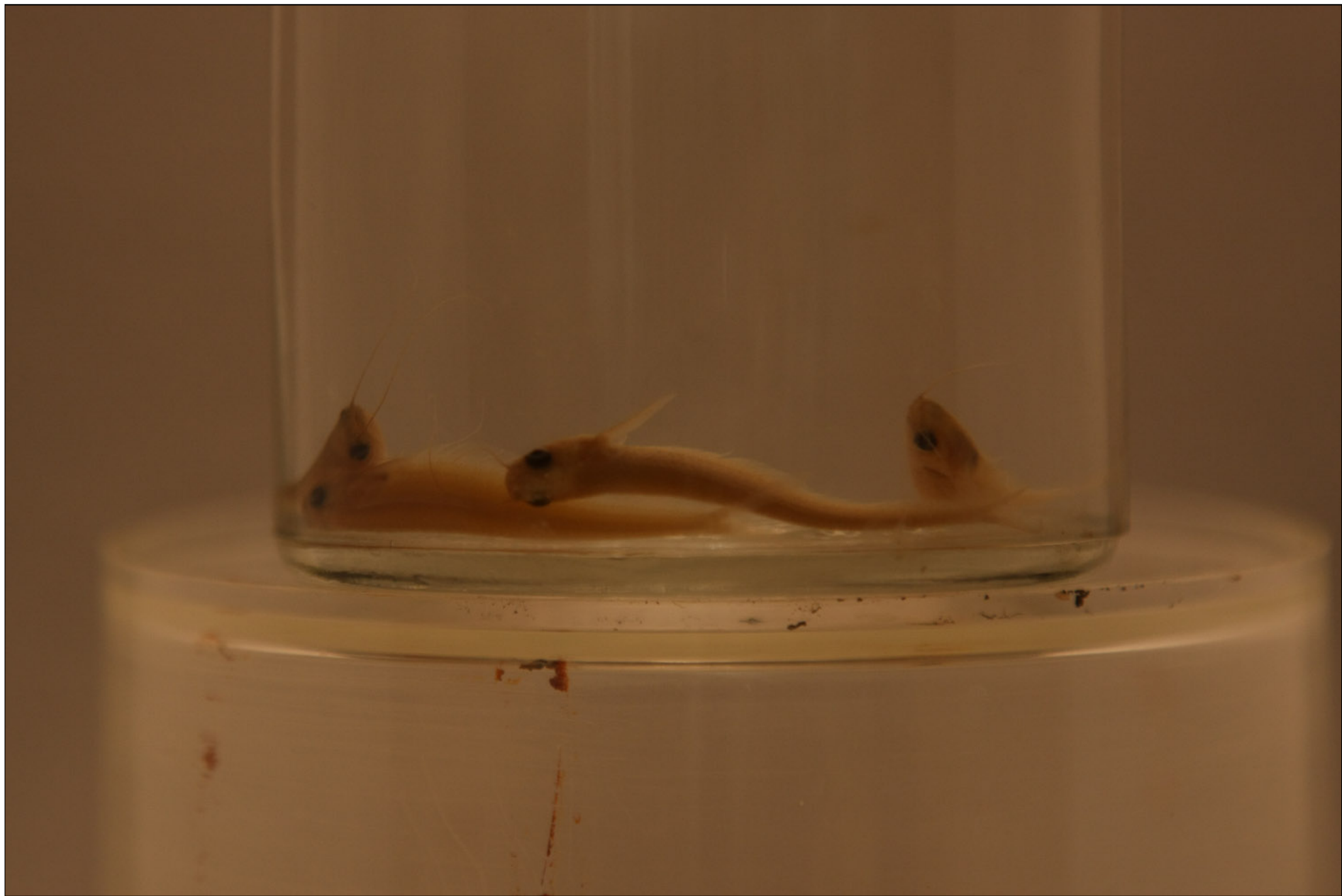

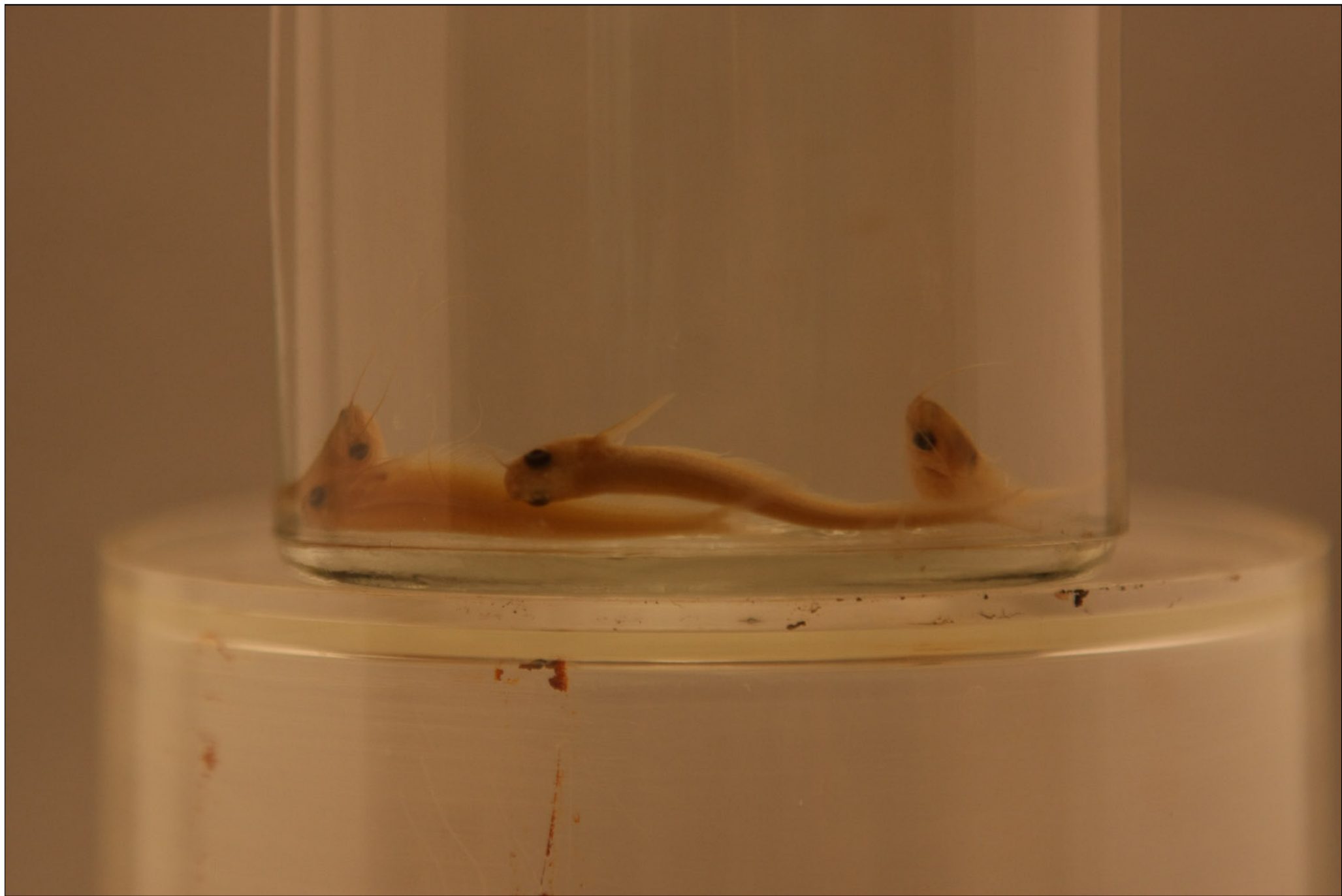

















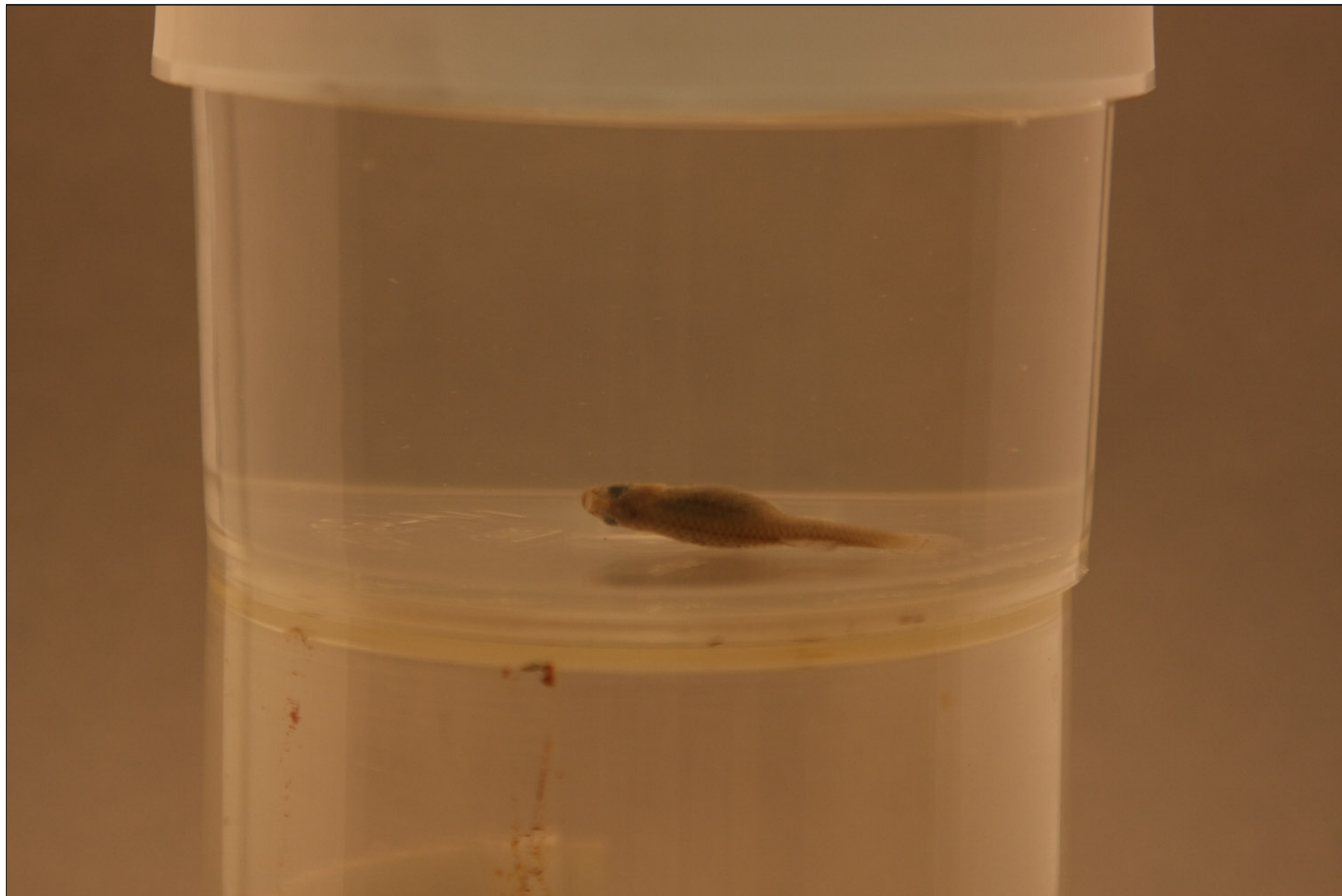

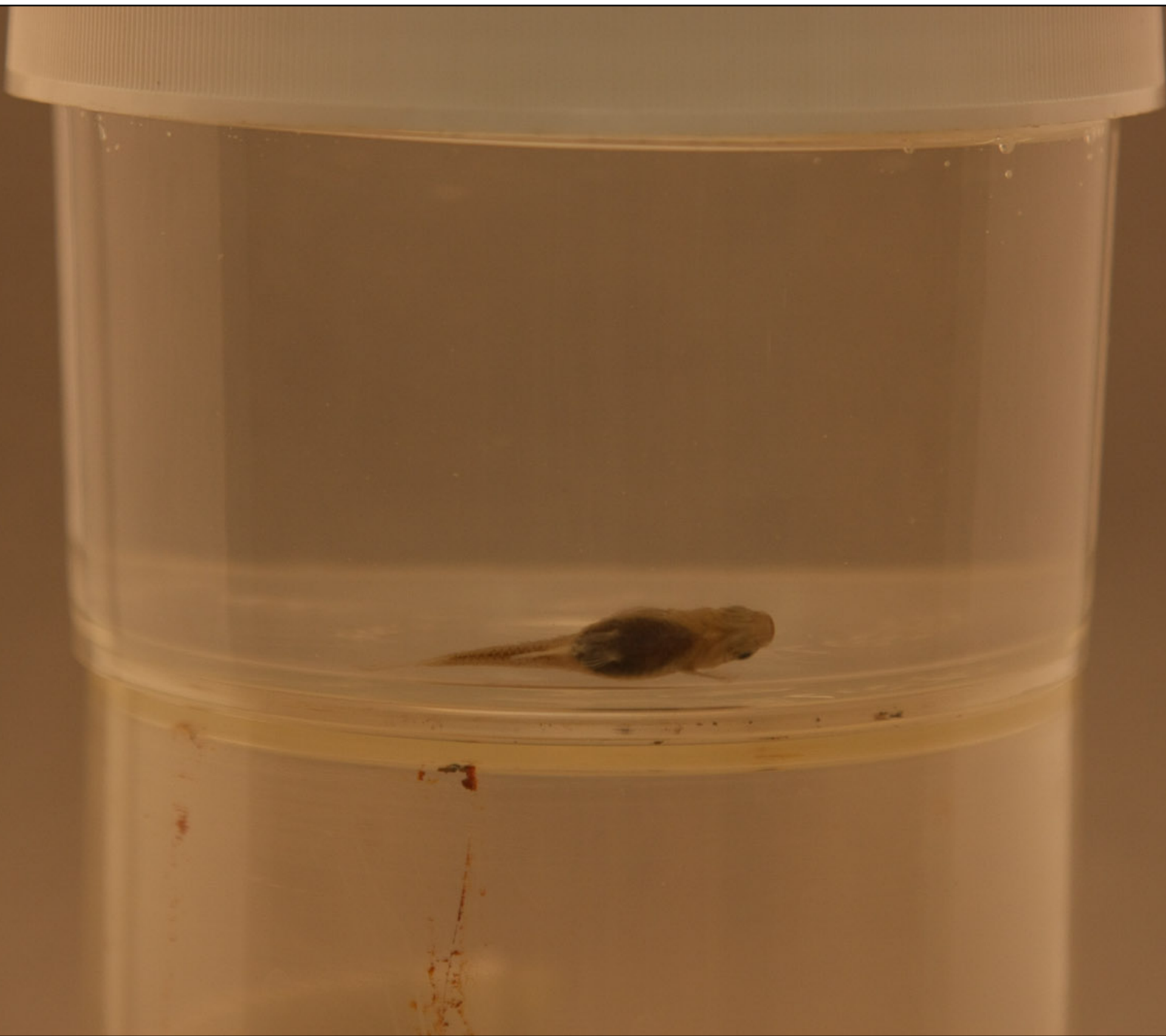

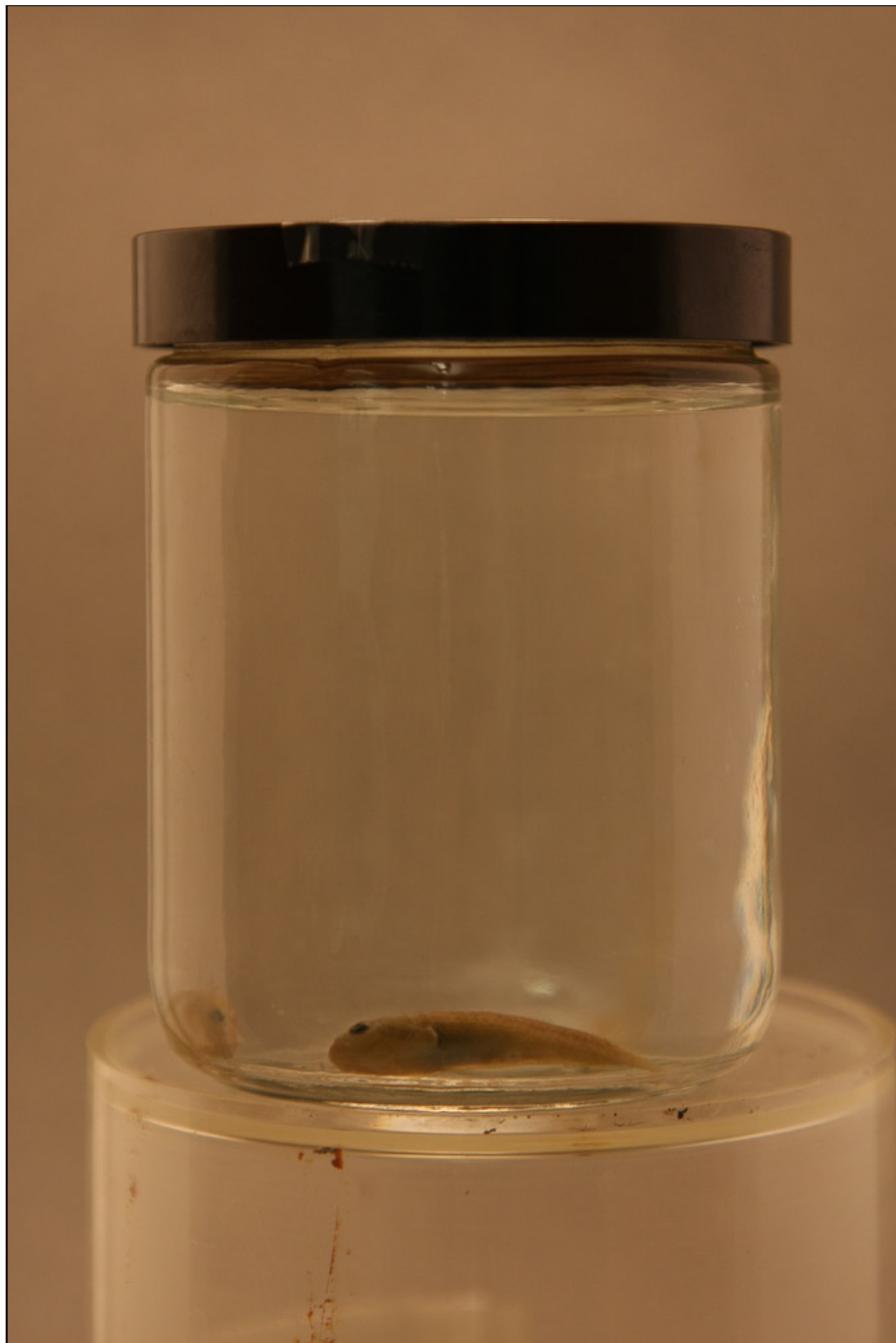

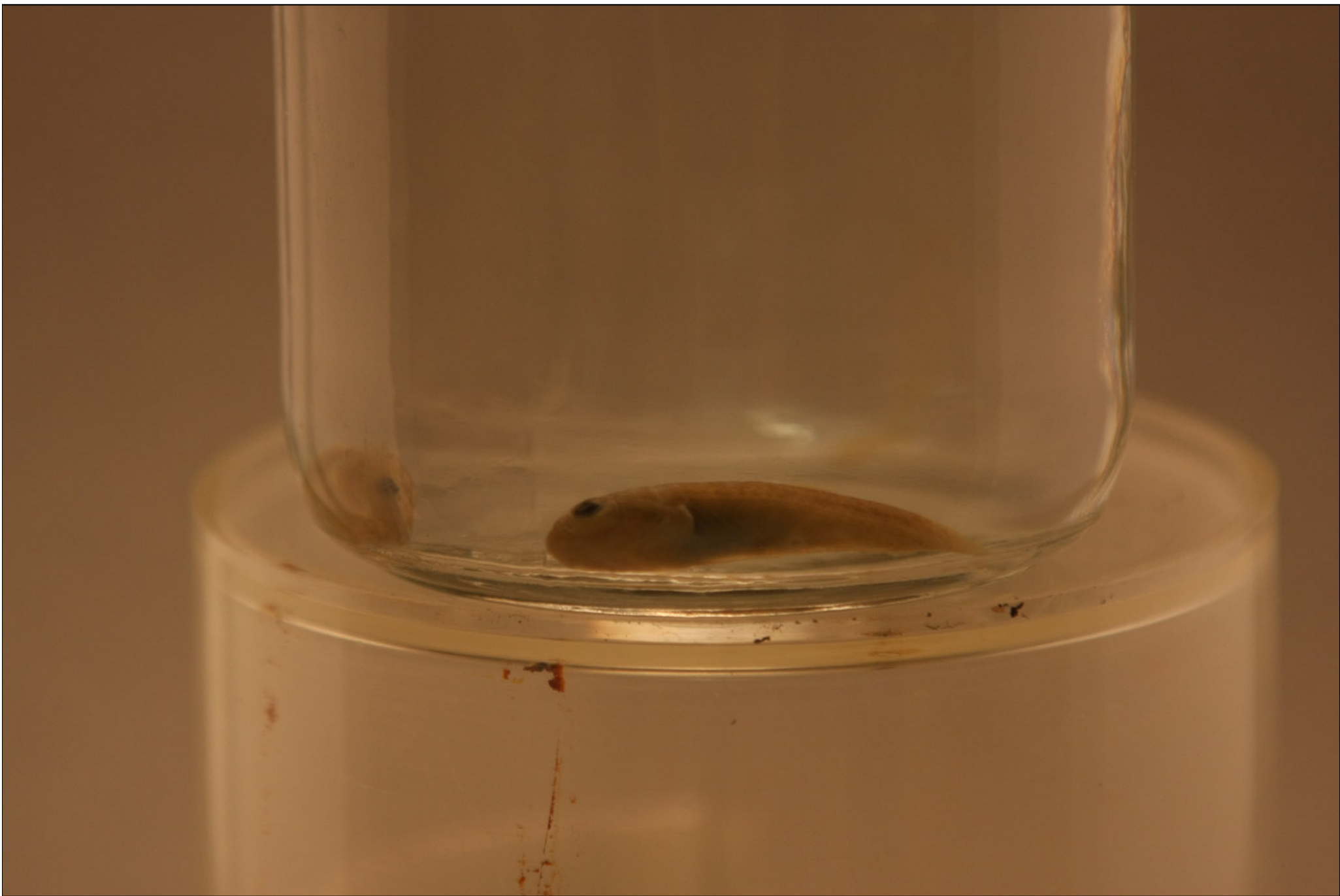









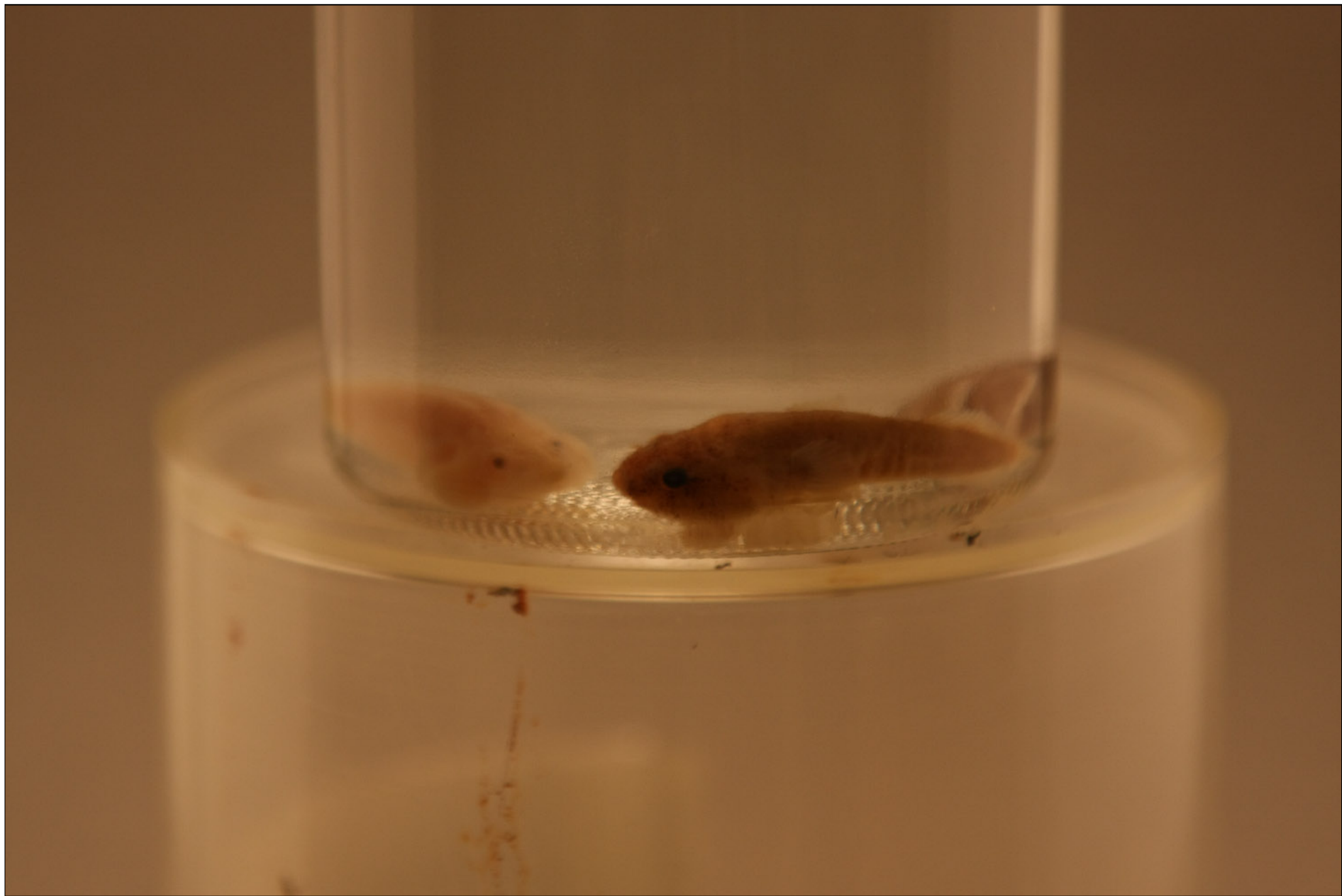











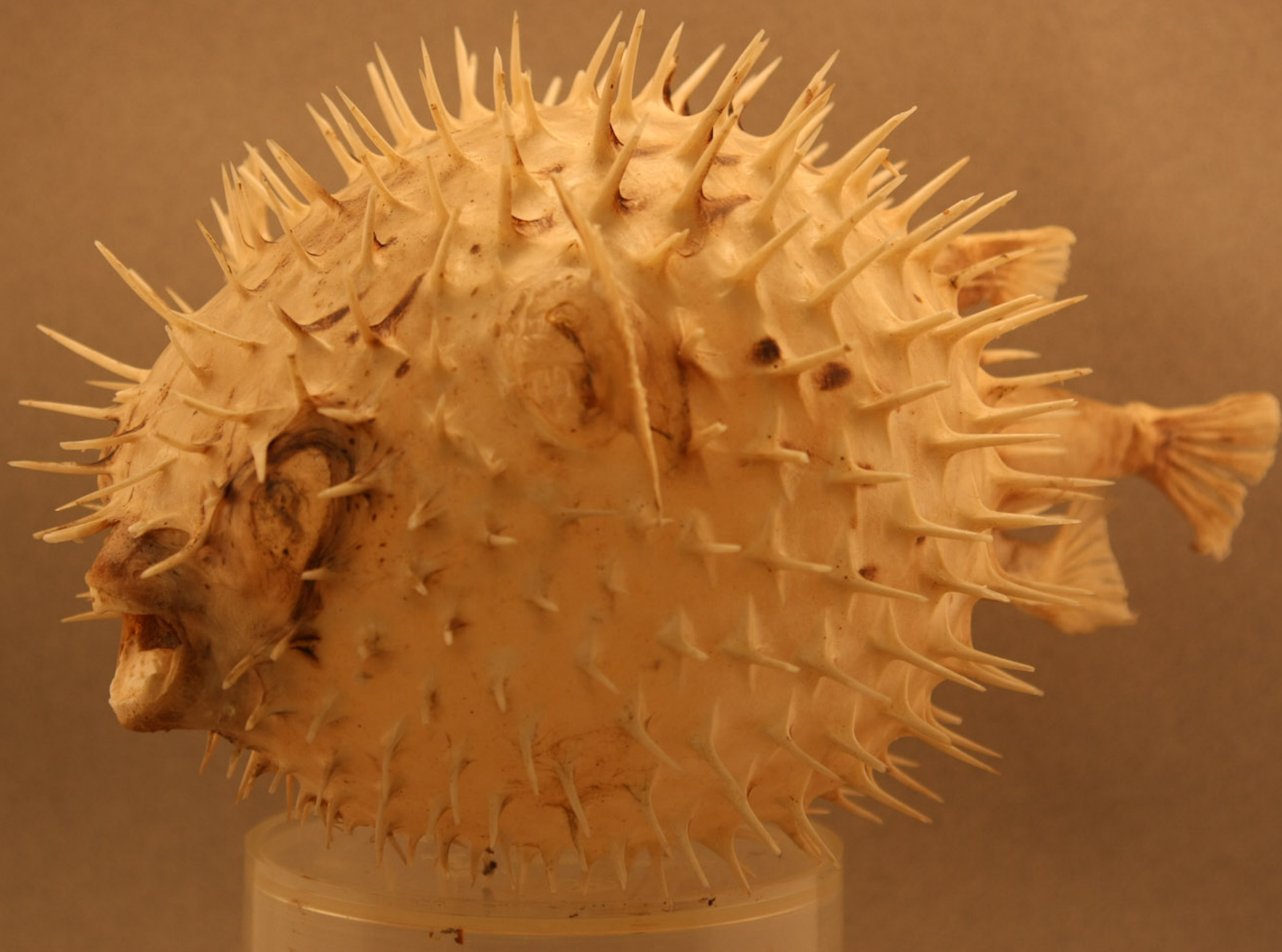

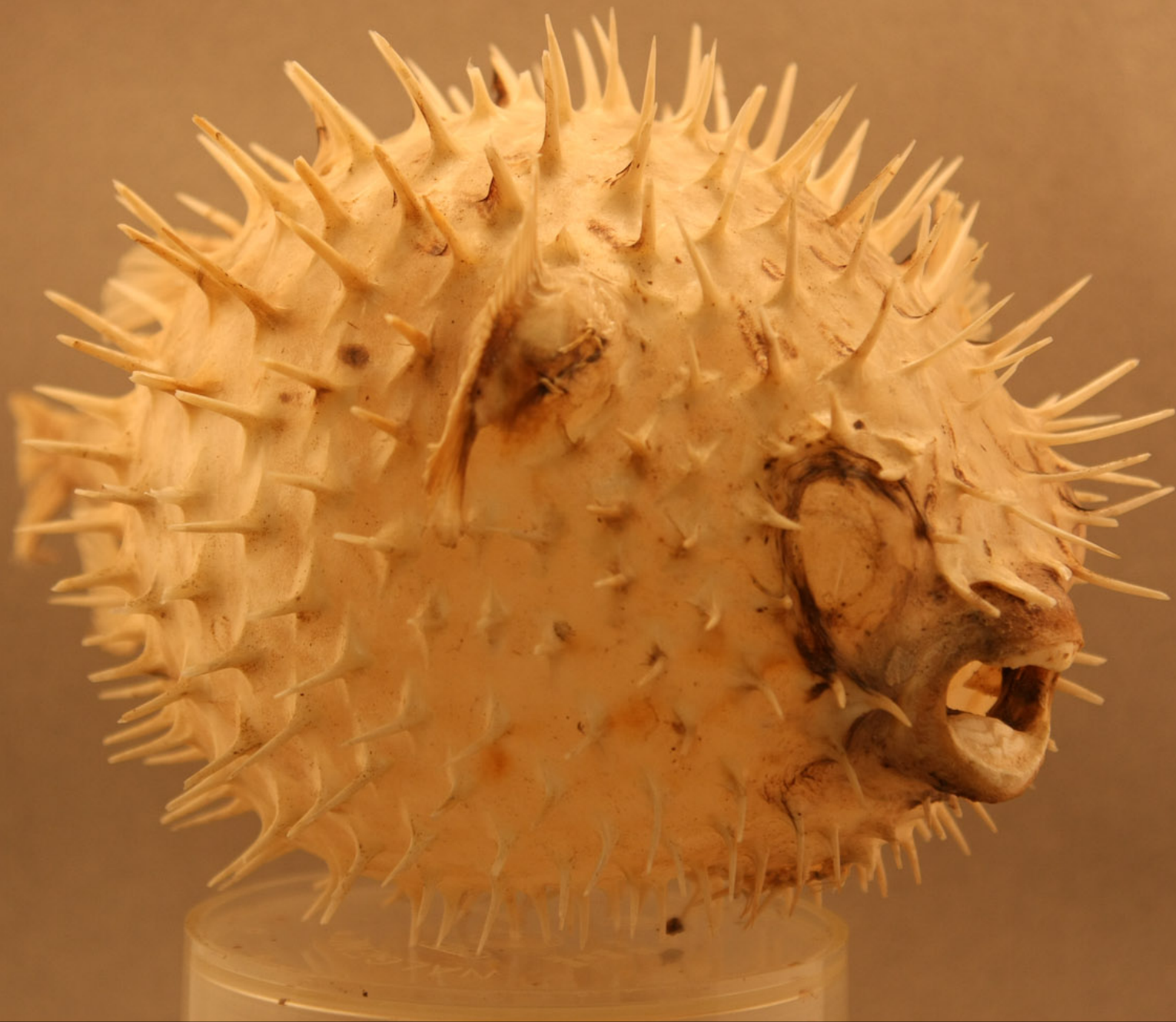









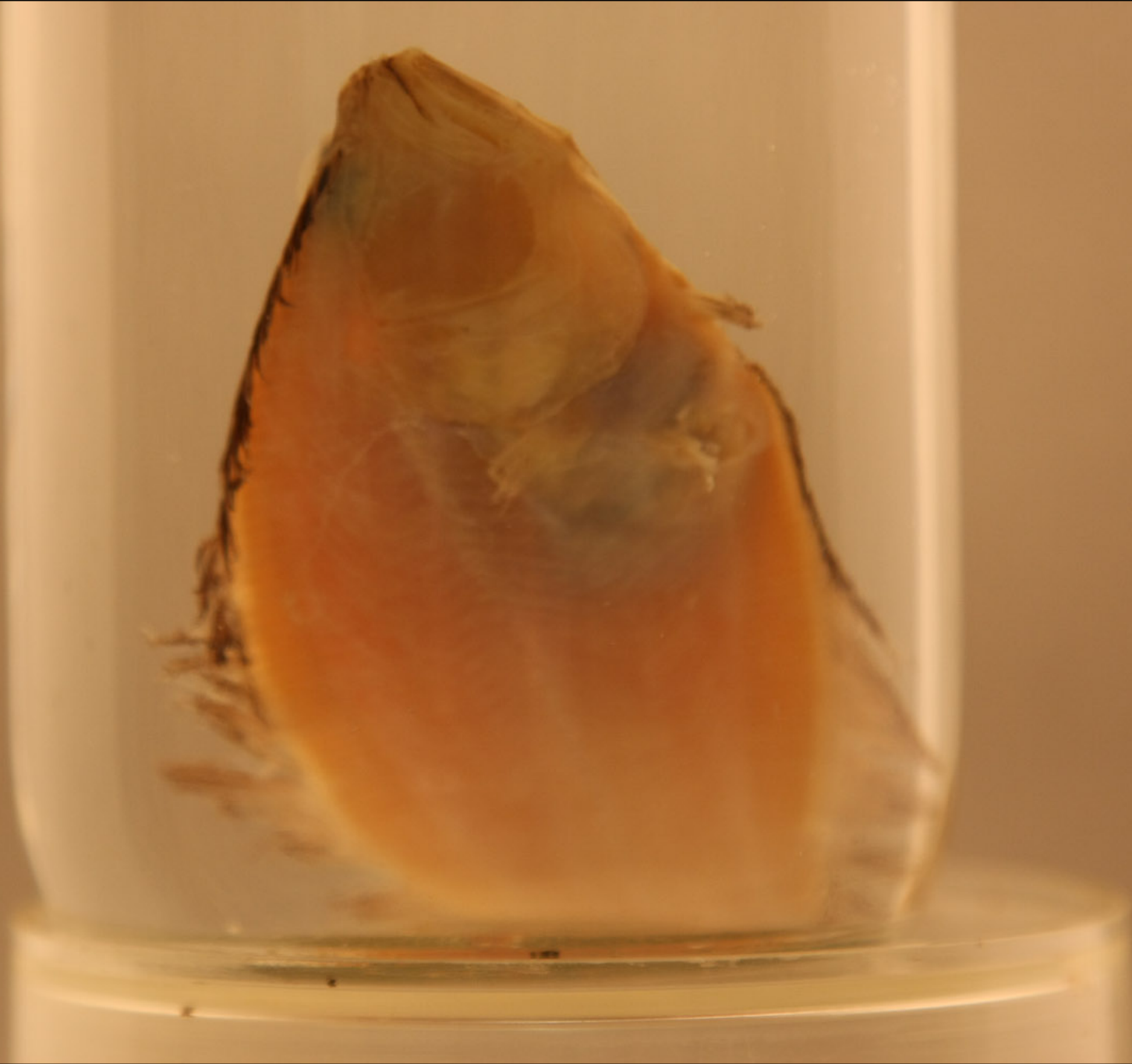



















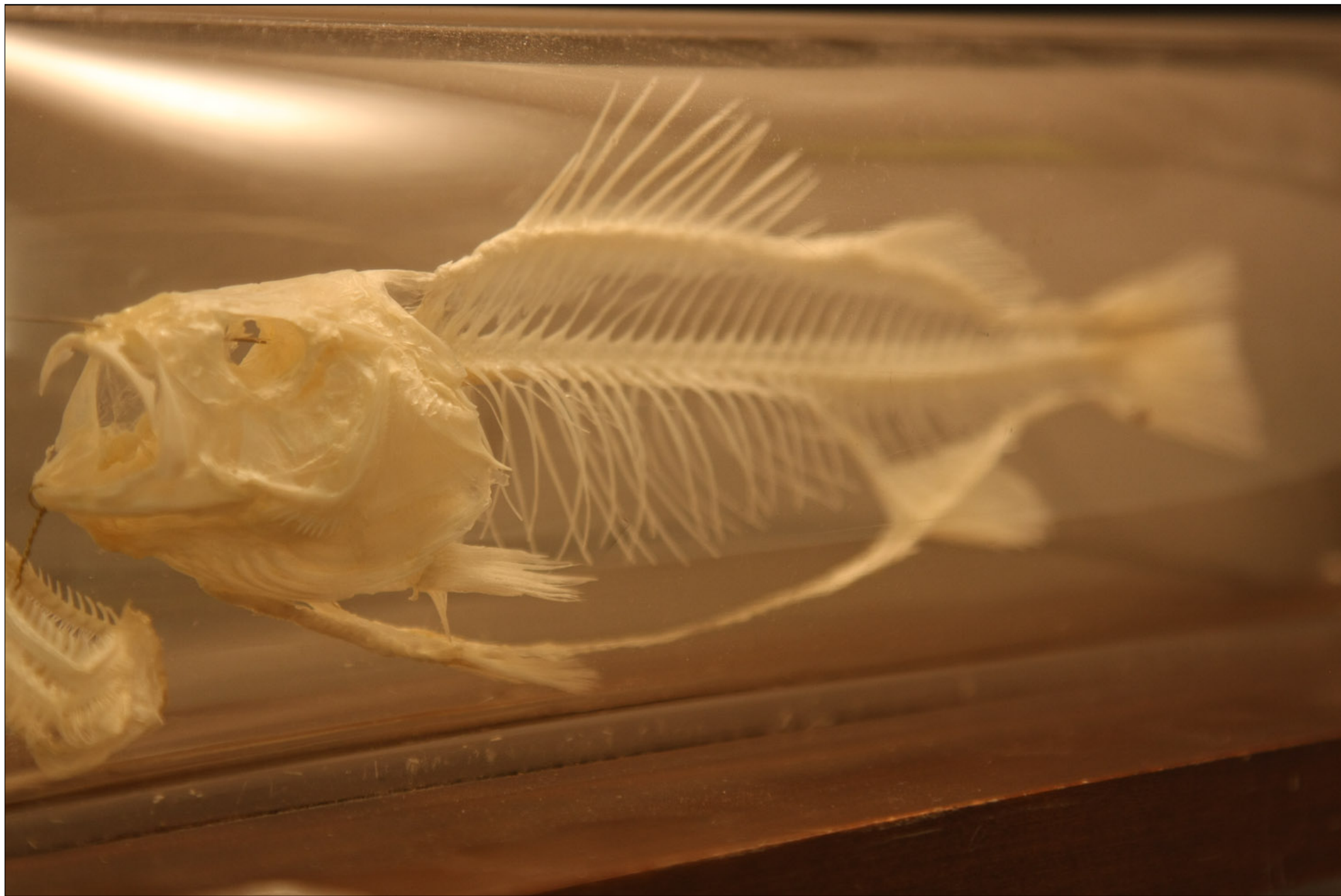







































Common Name

Desmognathus eschscholtzi Klause

Scientific Name

2736

Collector

James Gannon

Locality

near Julian San Diego Co. CA.

12-14503-921



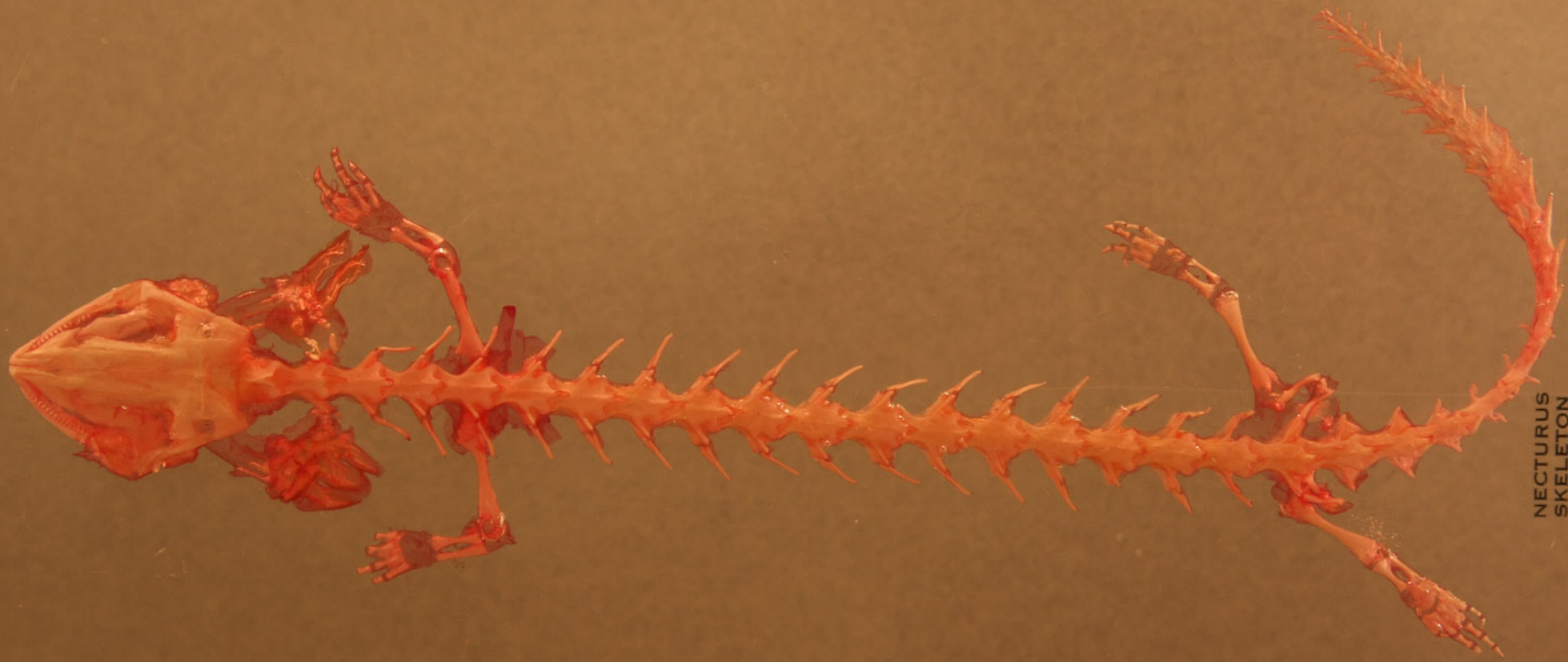

NECTURUS
SKELETON





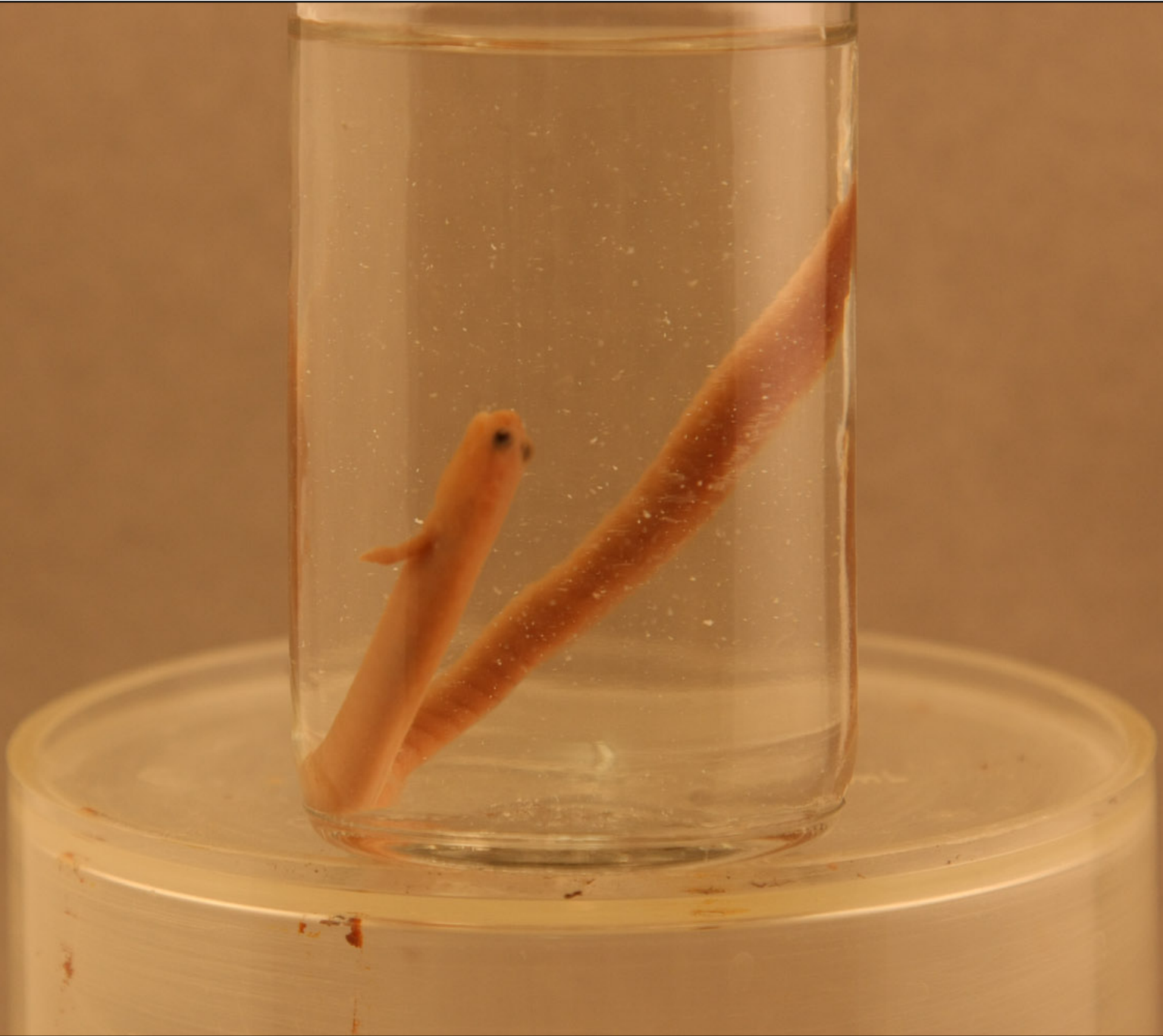



California State

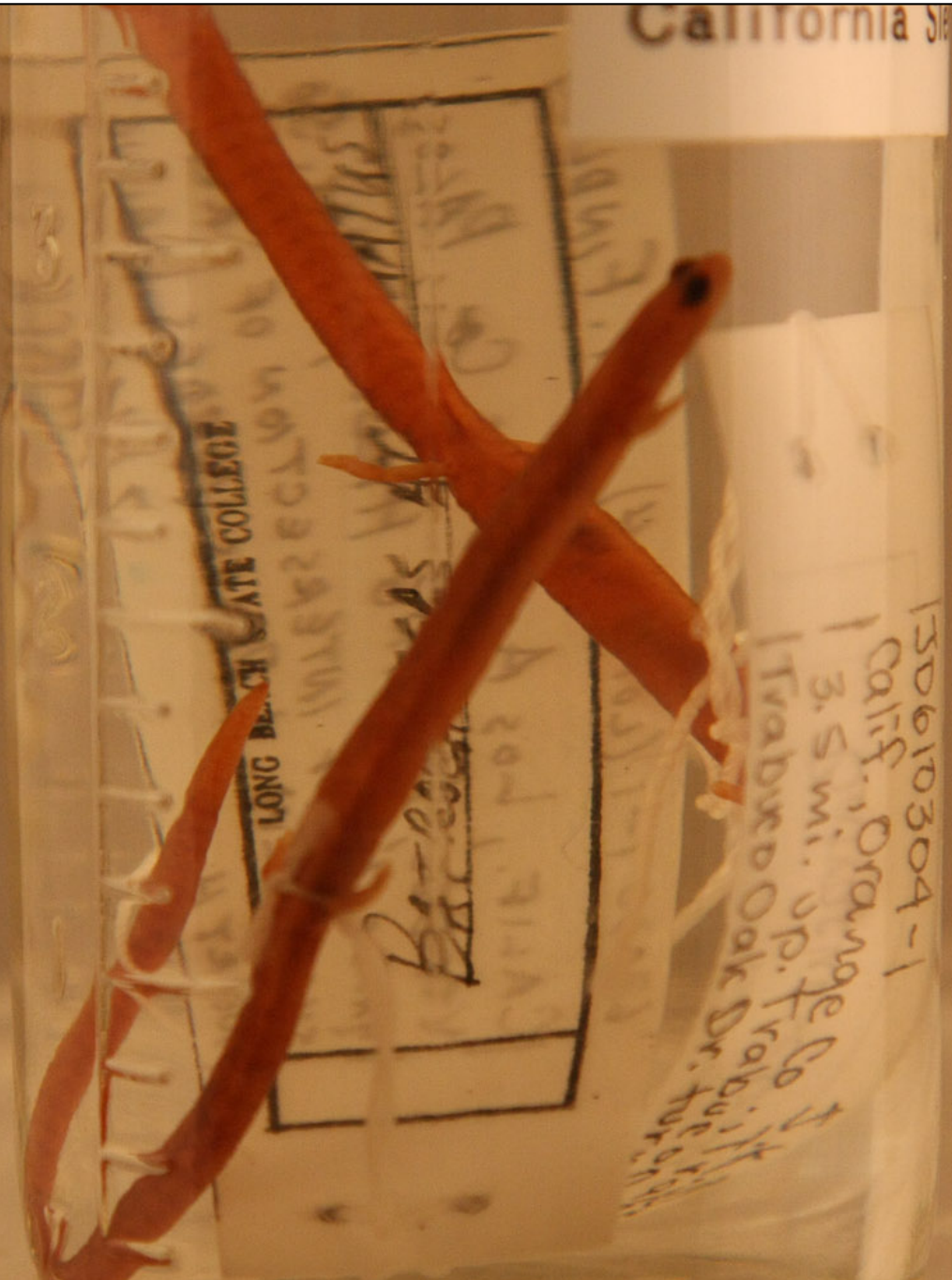

LONG BEACH STATE COLLEGE

Beach State

150610304-1
1 Calif. Orange Co
3.5 mi. sp. Trabuco
1 Trabuco Oak Dr. for



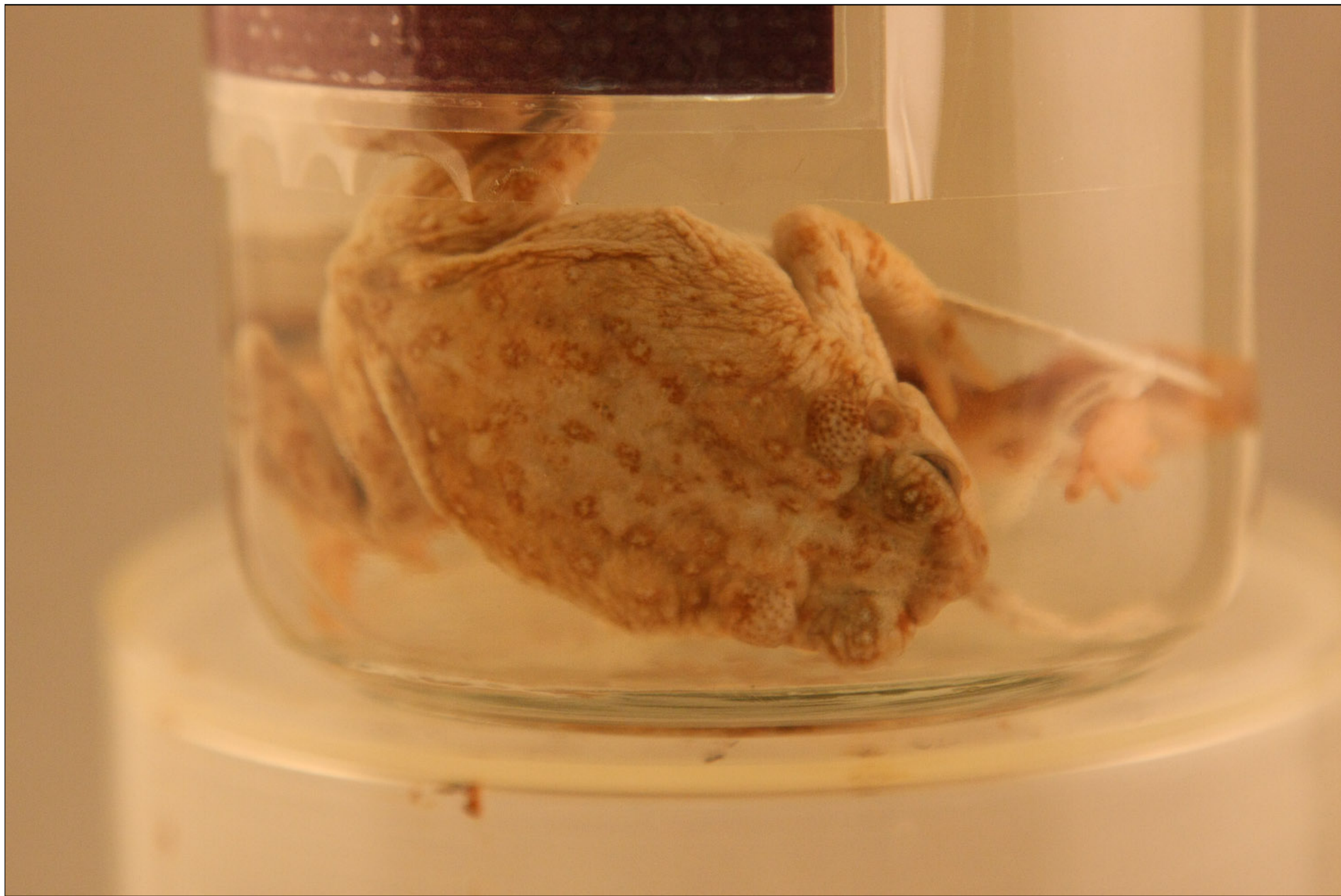





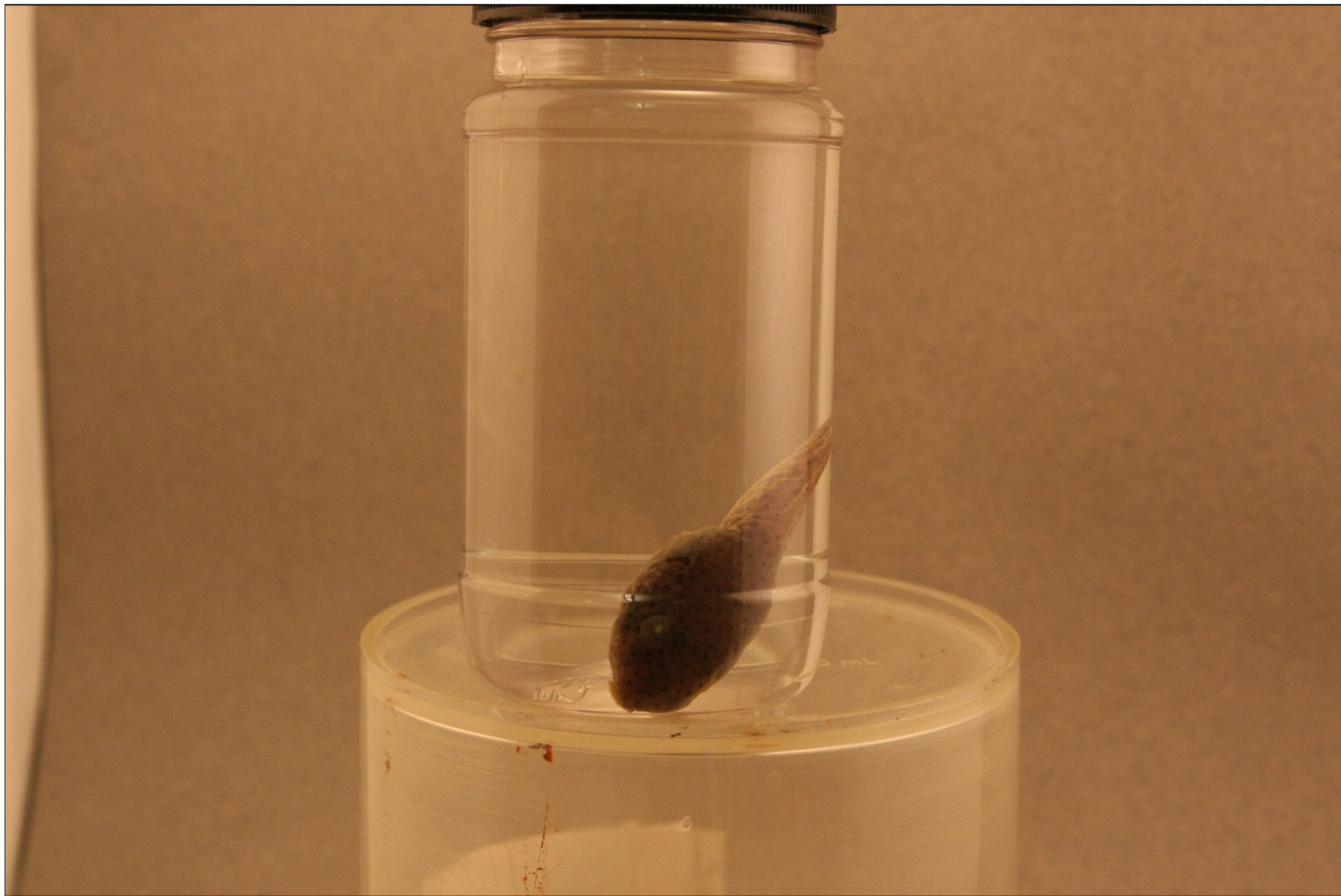

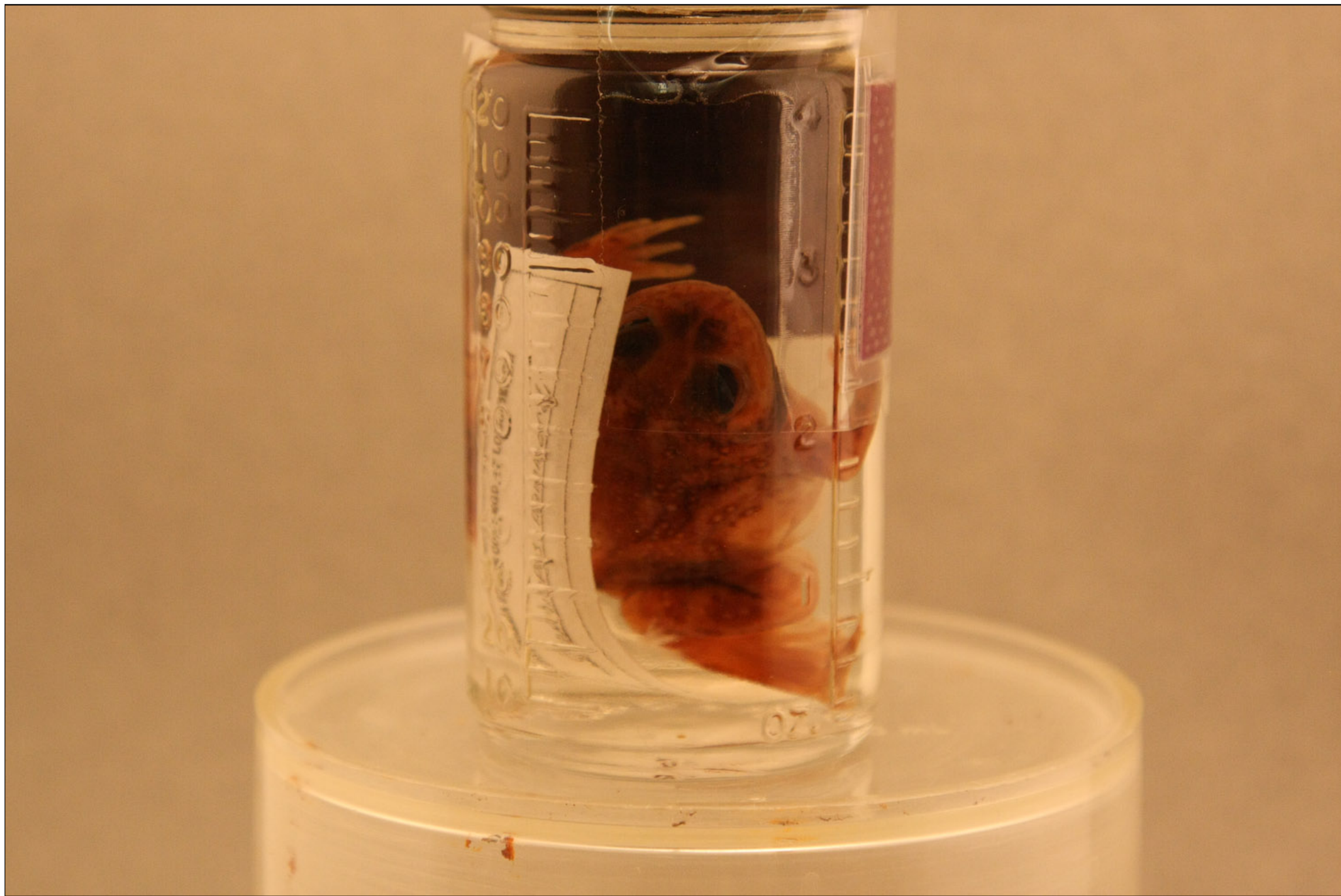

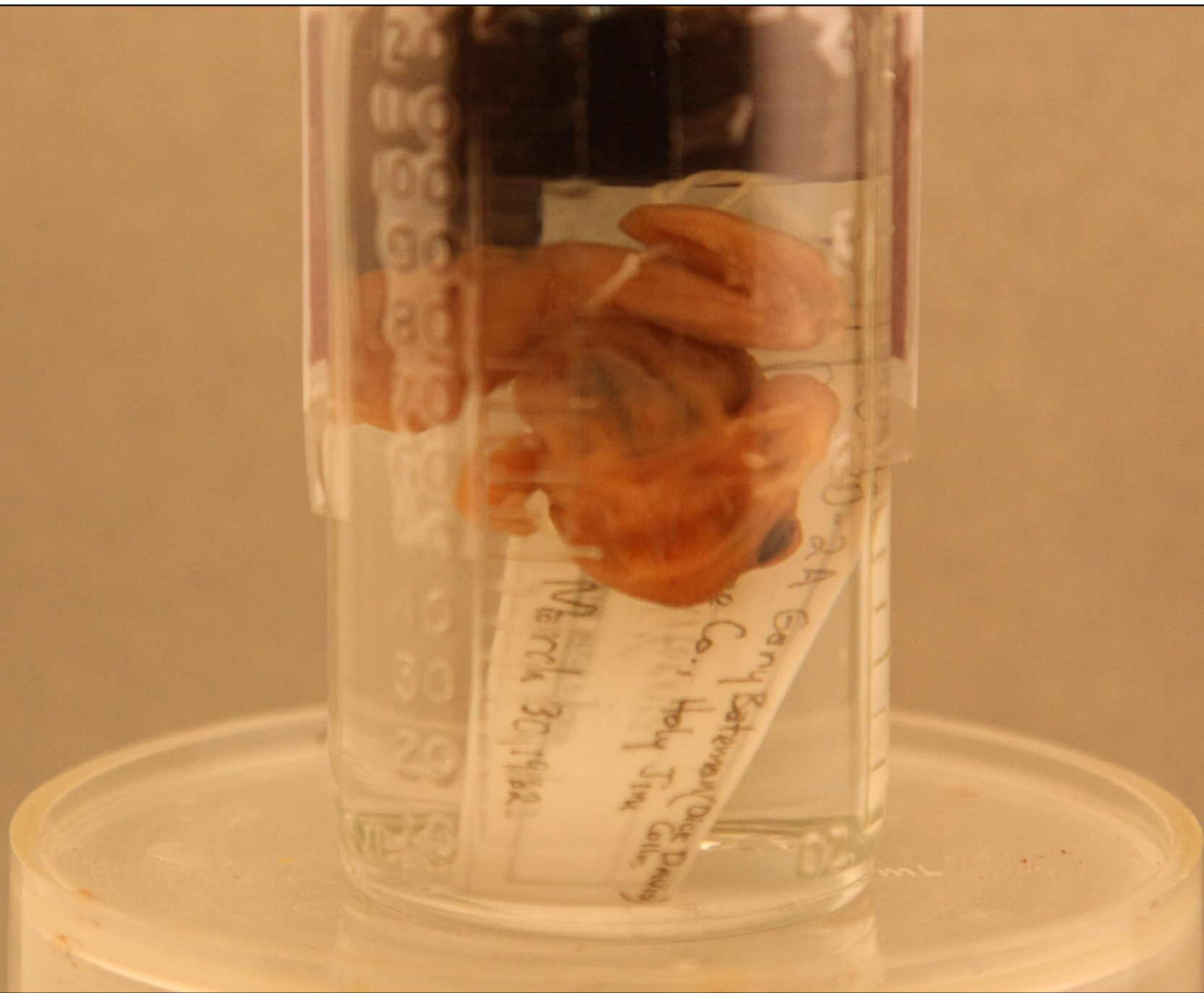

W. H. HERRICK
Merrill 30 1912

Co. 1 Holy Trinity
College

24 Early Bateman (Dug Davis)





COLLECTION OF SAN BERNARDINO COUNTY MUSEUM

COMMON NAME California Treefrog

SCIENTIFIC NAME Hyla californiae

NO. 1149A DATE 3-21-1968 SEX _____

LOCALITY Big Santa Anita Canyon COLLECTOR Mike Cline
Arcadia Los Angeles Co Calif

COLLECTION SAN BERNARDINO COUNTY MUSEUM

COMMON NAME *Pacific Treefrog* SEX ♀

SCIENTIFIC NAME *Hyla regilla*

NO. 1540 COLLECTOR R.B. Sanders

LOCALITY 1 mi. W. Lakeview DATE 24 69



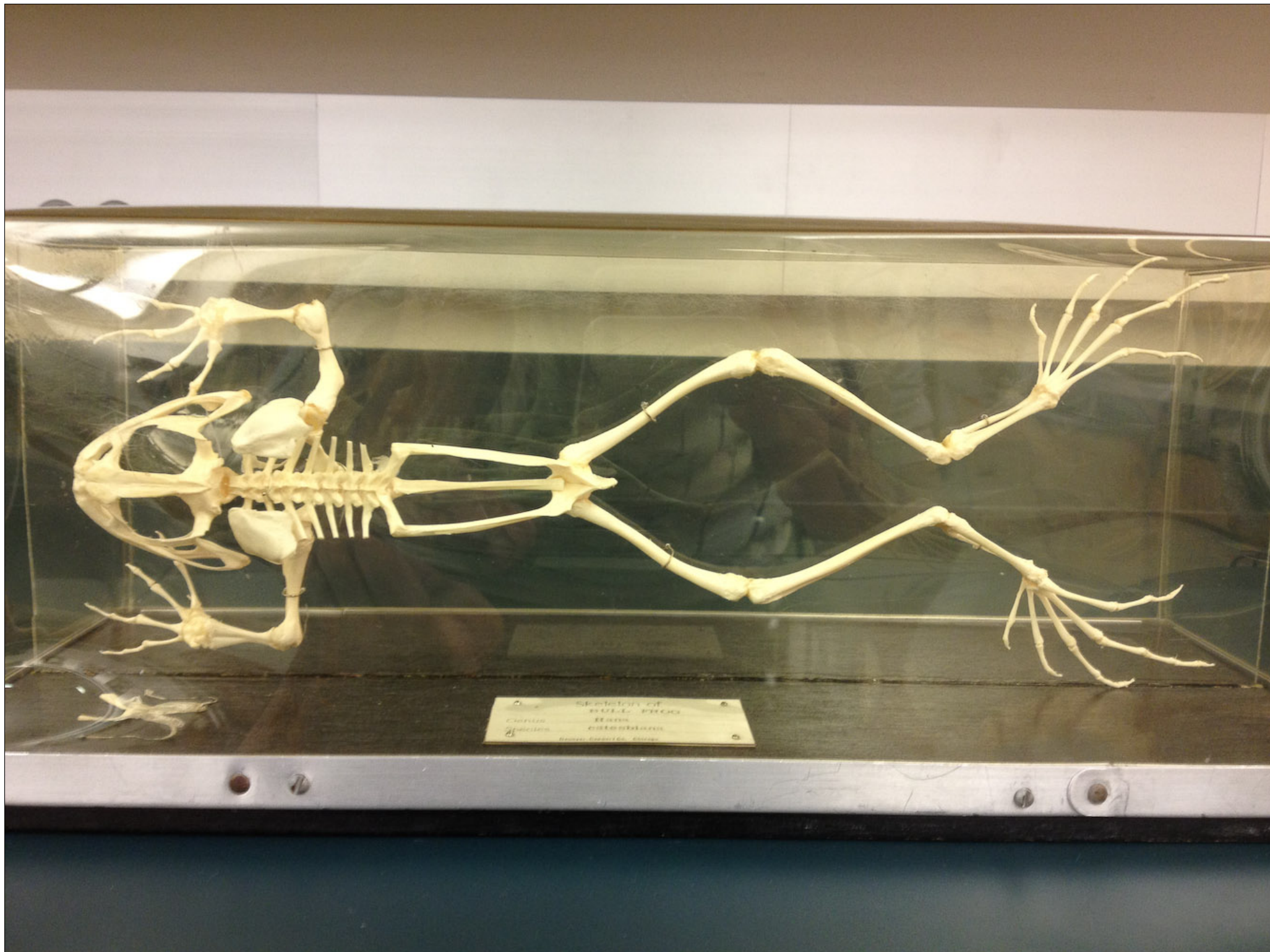

SPECIES OF
BULL FROG
CAPTION
COLLECTOR
MUSEUM



Bullfrog
Rana catesbeiana

Stomach

Gastric vein

Gastric artery

Small intestine

Spleen

Liver

Right auricle

Ventriculus

Ventricle

Bladder

Ventral abdominal vein

Postic vein

Lung, median

Lung, lateral

Lung, posterior

Lung, anterior

Lung, ventral

Lung, dorsal

Lung, caudal

Lung, cranial

Lung, rostral

Lung, caudal

Lung, cranial

Lung, rostral

External jugular vein

External carotid artery

Lingual vein

Lingual artery

Truncus arteriosus

Left auricle

Ventricle

Bladder

Ventral abdominal vein

Postic vein

Lung, median

Lung, lateral

Lung, posterior

Lung, anterior

Lung, ventral

Lung, dorsal

Lung, caudal

Lung, cranial

Lung, rostral

Lung, caudal

Lung, cranial

Lung, rostral

Lung, caudal

Lung, cranial

Lung, rostral

Lung, caudal

Lung, cranial

Lung, rostral

Lung, caudal

Tongue





















Western Skink



COLLECTION OF SAN BERNARDINO COUNTY MUSEUM

COMMON NAME Western Skink SEX _____

SCIENTIFIC NAME Eumeces skiltonianus DATE _____

NO. 1891 COLLECTOR R.B. Sanders

San Jacinto Plk. Riverside Co., Calif.





NO. 33
MAY 10, 1964
LAWRENCE R. COOPER
UNIVERSITY OF CALIFORNIA
SAN DIEGO



UNIVERSITY OF CALIFORNIA
SAN DIEGO



















